

Town of Orland Maine

Wireless Coverage
Resident Survey Results
Presented By:



CELL COVERAGE MAPPING, LLC

11/15/21

CONFIDENTIAL

Town of Orland Results

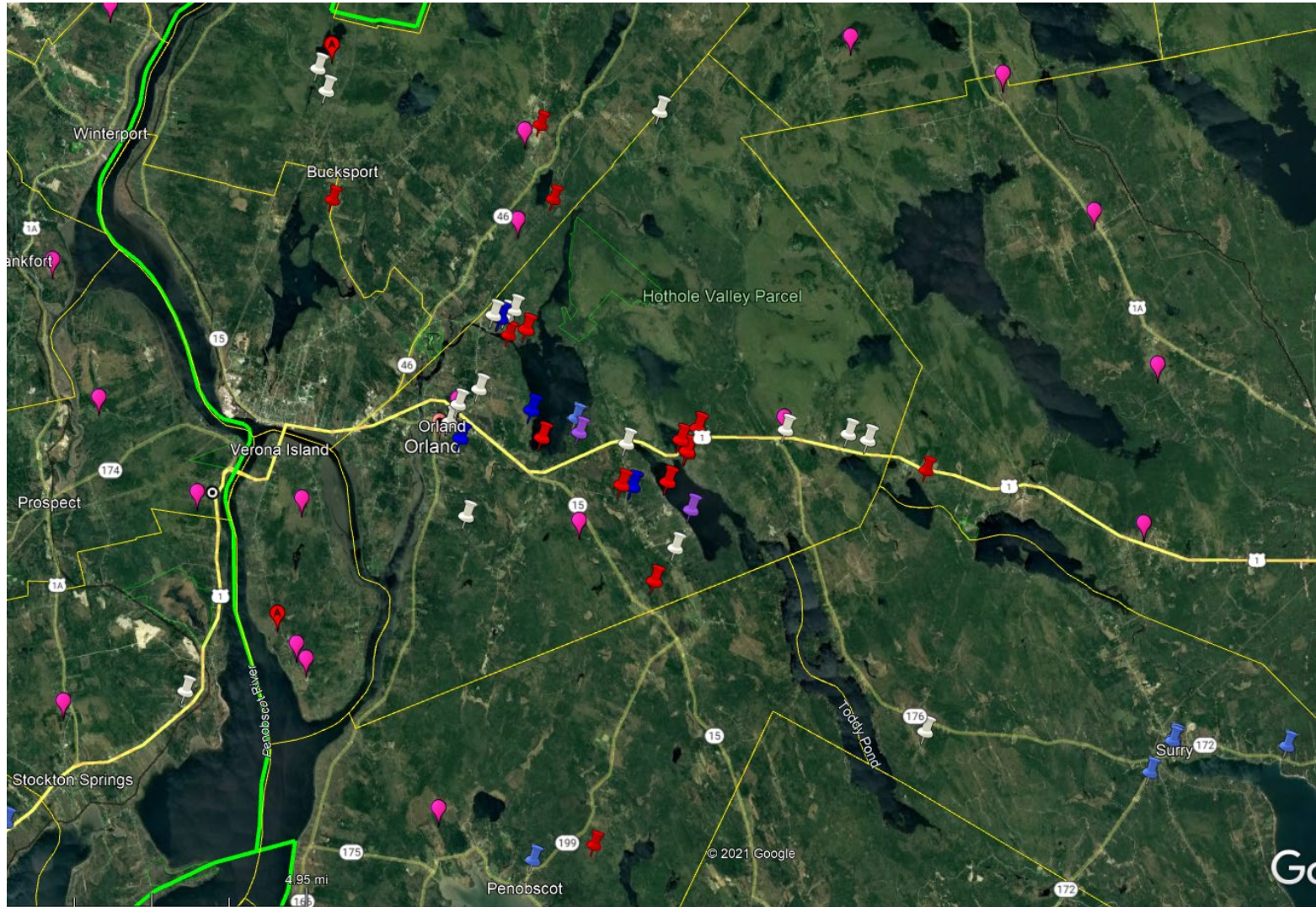

Survey conducted throughout the Month of October

32 submissions received

Data pins are broken out by carrier

White – US Cell

Blue – AT&T

Red – Verizon Wireless

Pink Pins are existing antenna sites

Orland Heat Map

- Coloring shows density of complaint clustering
- Complaint clusters downtown, northern tip of Alamoosook Lake and east on Rt.1 towards East Orland

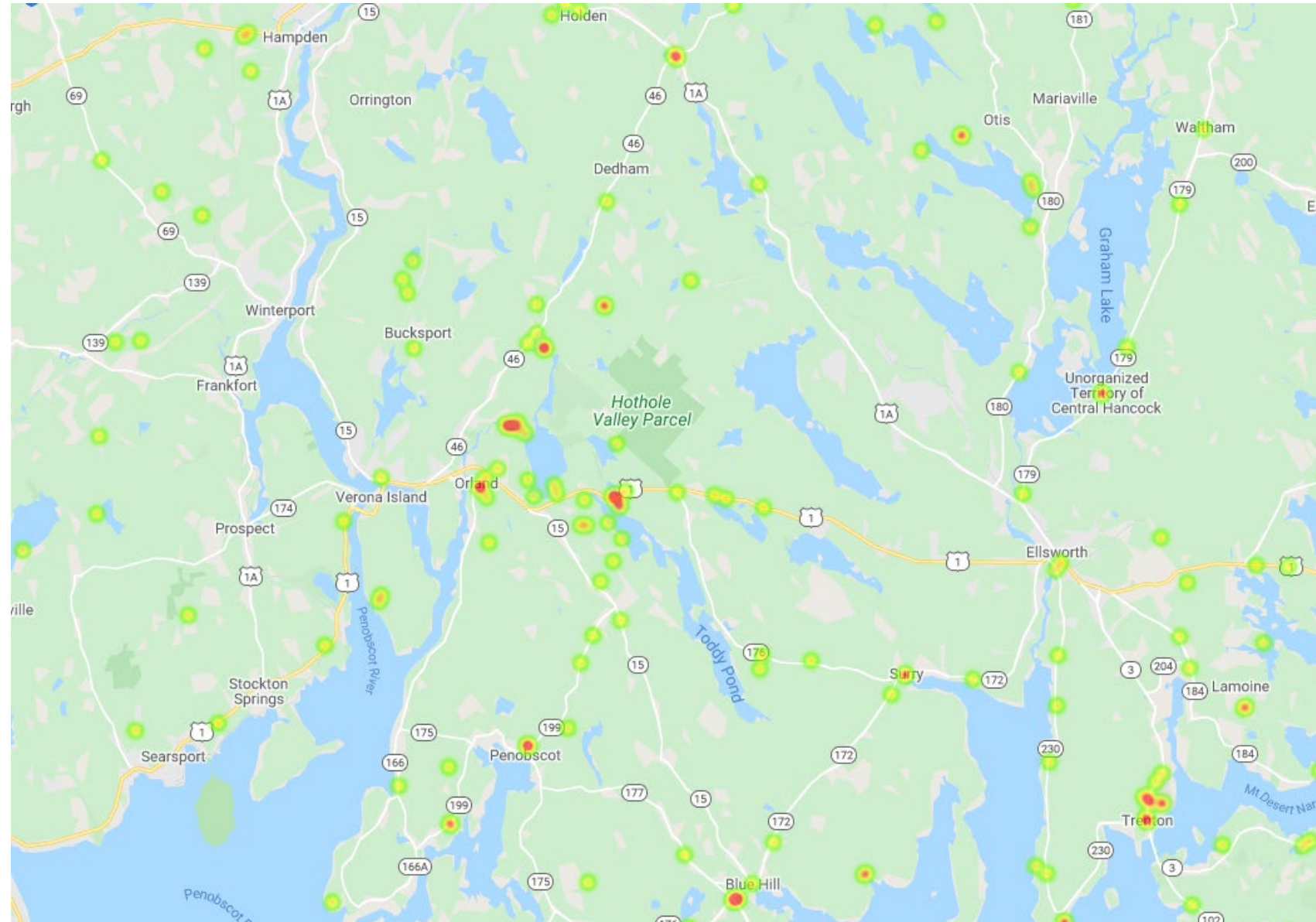

State of Maine Base Map Results

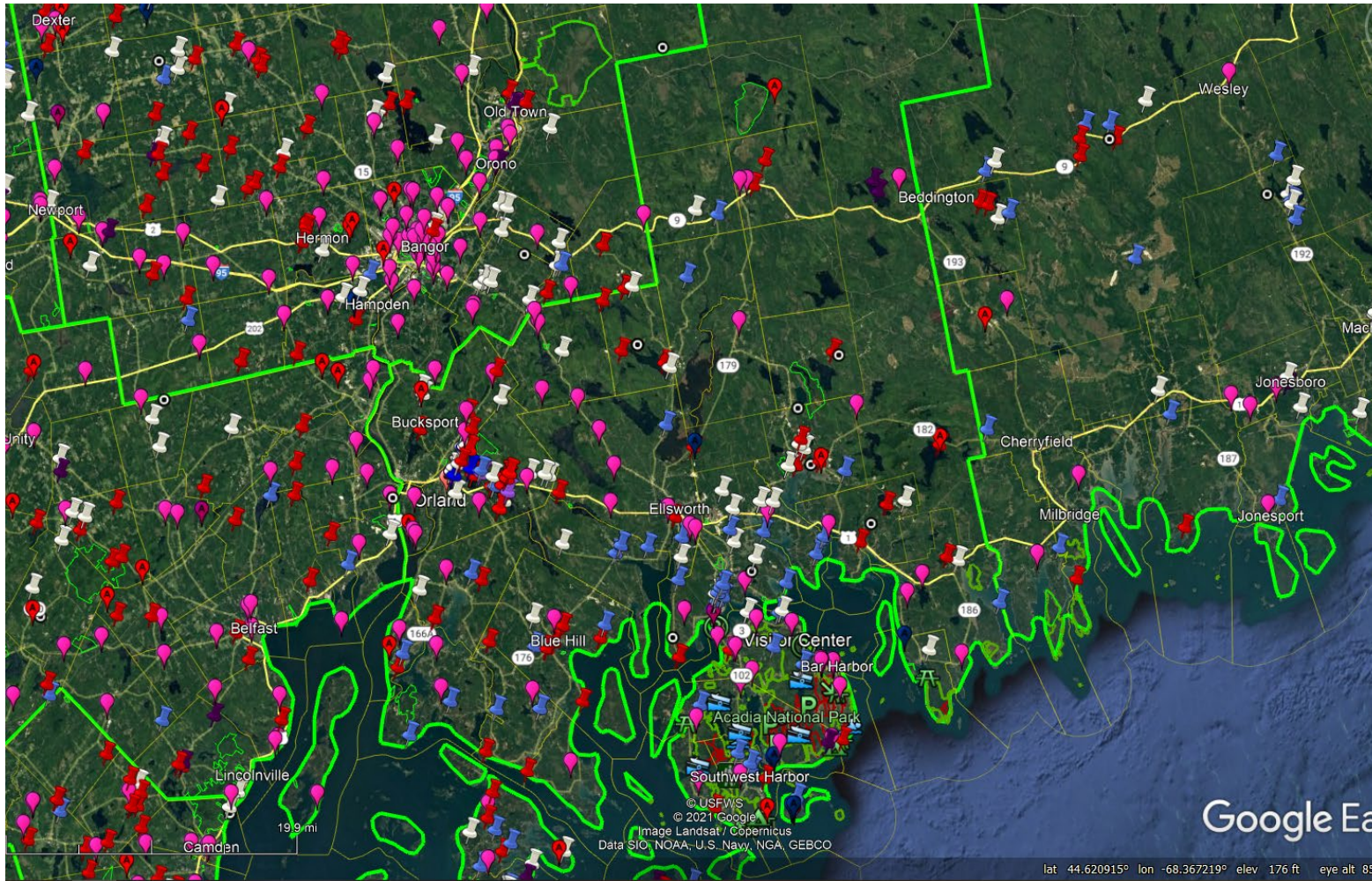

Over 1,650 submissions

Data collected through CCM platform using municipal partnerships, social media, direct mail and media advertising

Disclaimers

- Any use by the Town of Orland or anyone receiving a copy of this presentation must be in accordance with all applicable laws, as well as the Cell Coverage Mapping Privacy Policy, which can be found in the following link www.cellcoveragemapping.com . Any attempt to identify individuals providing information to CCM based upon their identified service coverage issue location is expressly prohibited.
- The information provided herein is based on input from those voluntarily providing input to CCM. CCM has not taken any steps to independently verify whether the locations noted by consumers inputting information on their website correlates to areas with known coverage issues. As such, CCM makes no representations or warranties regarding the data except that it reflect the locations consumers responding to the CCM survey for the Town of Orland have indicated where they have had cell coverage issues.
- EXCEPT AS EXPRESSLY PROVIDED HEREIN, THE DATA IS PROVIDED "AS IS" AND CCM HEREBY DISCLAIMS ALL WARRANTIES, WHETHER EXPRESS, IMPLIED, STATUTORY, OR OTHERWISE. CCM SPECIFICALLY DISCLAIMS ALL IMPLIED WARRANTIES OF MERCHANTABILITY, FITNESS FOR A PARTICULAR PURPOSE, TITLE, AND NON-INFRINGEMENT. IN NO EVENT SHALL CCM HAVE ANY LIABILITY FOR ANY USE OF THE INFORMATION PROVIDED TO THE TOWN OF ORLAND, OR ANY OTHER PERSON TO WHOM THE TOWN OF ORLAND MAY PROVIDE THIS INFORMATION.
- This report is **Copyright 2021 Cell Coverage Mapping LLC, all rights reserved.** Any use other than by the Town of Orland for its internal informational purposes is expressly prohibited.